

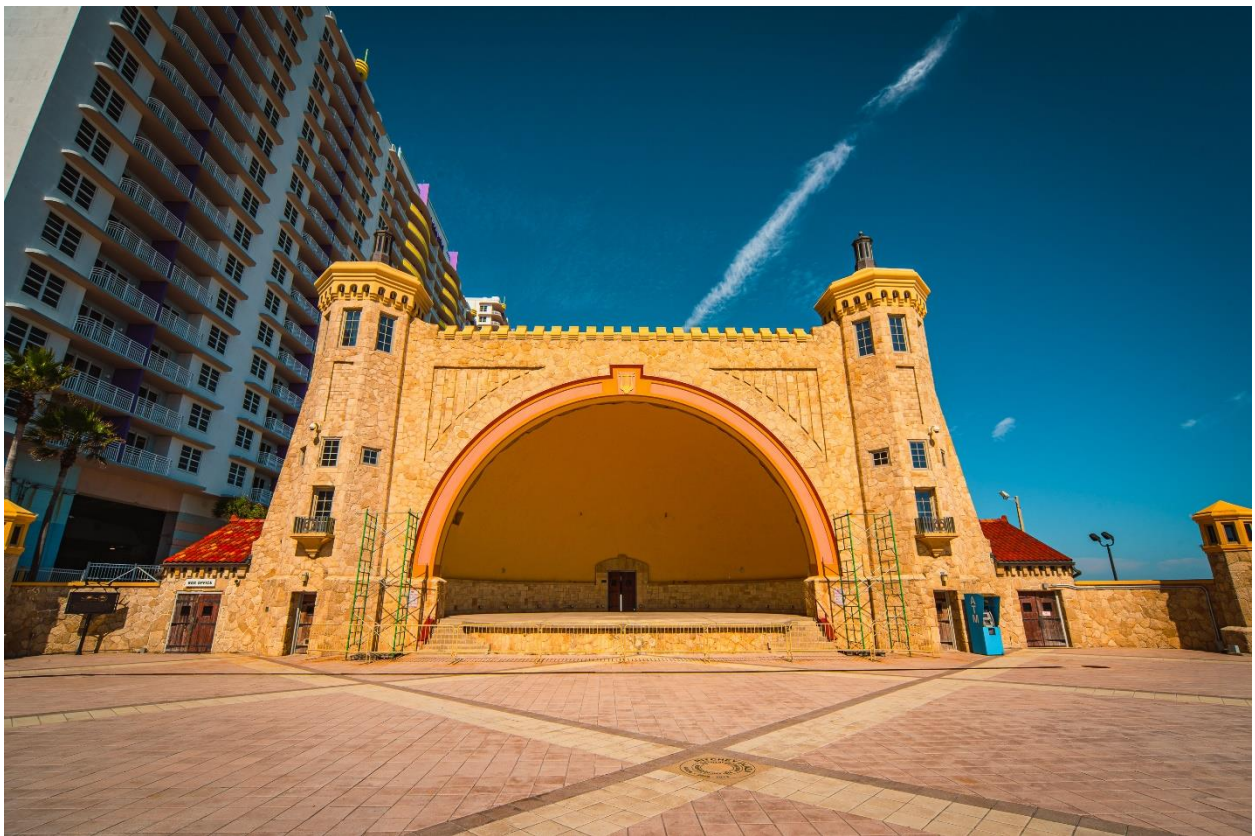

Daytona Beach Oceanfront Bandshell & Park at the Ritchey Plaza

70 Boardwalk, Daytona Beach, FL 32118



The City of Daytona Beach Oceanfront Bandshell and Park is an outdoor amphitheater and park located along A1A in Daytona Beach. Managed by The City of Daytona Beach's Arts & Entertainment Management department, the Daytona Beach Bandshell and Oceanfront Park is a historic site built of coquina in 1937 that can host up to 5,000 people.



Venue Staff Contact Information

Venue Manager	Chad Smith	smithchad@codb.us
Rental Coordinator	Terri Montgomery	montgomeryterri@codb.us
Operations Manager	CJ Walls	wallscharles@codb.us
Communications & Marketing	Emilie Smart	smartemilie@codb.us
Box Office Manager	Ashley Walker	walkerashley@codb.us

Venue Seating Capacities

Seated Shows	3,500	Includes Accessible Seating
Seated / General Admission	1,000/4,000	Total





Production Information



Stage Specifications

Venue Type: Outdoor amphitheater/covered stage/open audience

Stage Dimensions: 46' 2" wide x 37' deep

Stage Material: Concrete

Stage Height: 3 ½ feet

Stage Roof: Permanent

Arena Floor Width: 134'

Arena Floor Depth: 240'

Power

2 COMPANY DROPS 400 AMPS 3 PHASE each 120 / 208 VOLT AC with cam lock connectors

FOH Mix Position

100' from front of house. Location can vary depending on production.

Rigging

Inside the shell there are no rigging points.



In-House Equipment

Speakers

JBL SR4732A tri-amped double 12"	x8
JBL SR4719X dual 18" subs	x4
JBL 15" floor monitors	x2
EV Eliminator 12" floor monitors	x8

Amplifiers

QSC PL380 PowerLight 3 Series	x3
QSC PL325 PowerLight 3 Series	x2
QSC PLD 4.5 4-channel DSP amp	x1
CROWN power amplifiers for monitors	x4

Mixing

Midas M32R digital mixing console	x1
Midas DL32 32x16 digital stage-box	x1
Berhinger x32 digital mixing console	x1
Berhinger NCAT5E digital snake	x2

Microphones & DIs

Sure SM58	x10
Sure SM57	x10
Sure SM81	x4
Sennheiser e604 drum mic	x5
Sennheiser e609 guitar mic	x2
AKG D112 MKII kick drum mic	x1
Shure ULXS24/58 wireless mic system	x1
Whirlwind IMP 2 direct box	x8

Stands & Cables

K&M tripod mic stand with boom	x10
K&M low level boom	x4
Straight mic stand with round base	x1
Whirlwind Mutlirack sub-snake	x4
XLR Cables of various lengths	x30
¼" instrument cables	x8



In-House Lighting System

(See light plot below)

Strand LED Pars Washes	x16
Strand ML250 Lighting Board	x1
Altman 6x12 ellipsoidal w/ 1000 watt lamp	x4
Altman 6x9 ellipsoidal w/ 1000 watt lamp	x2

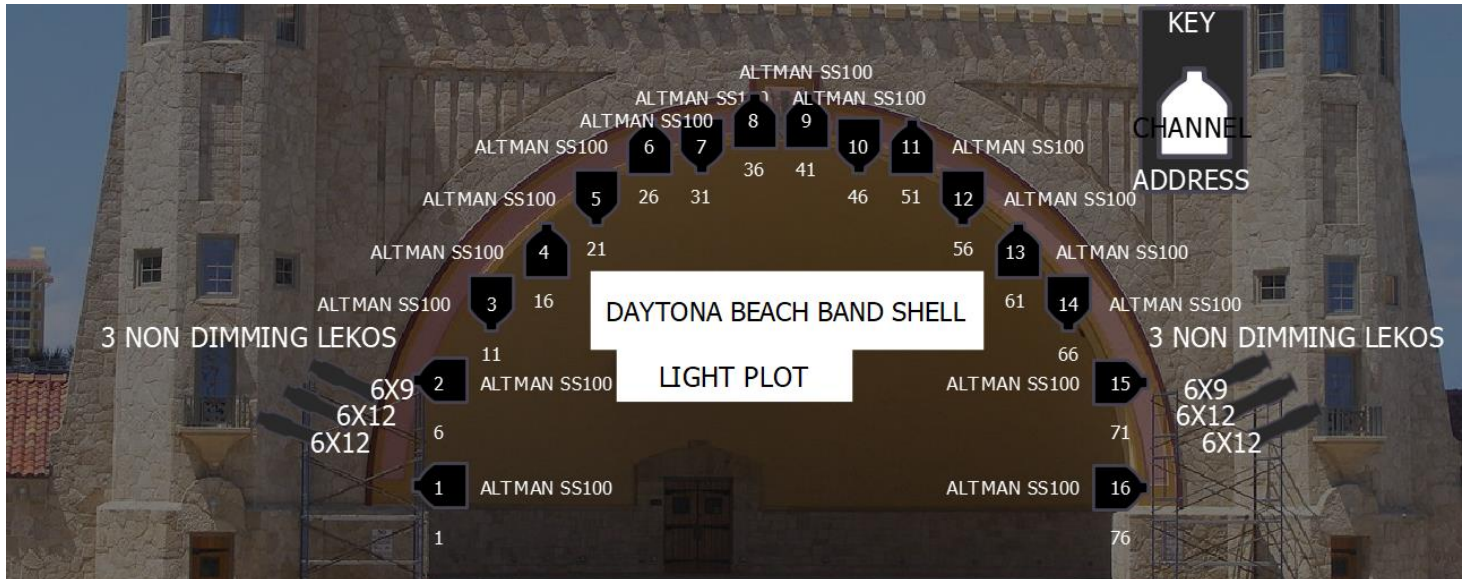



Oceanfront Park



The Oceanfront Park is approximately 50 feet from the Bandshell seating area, south of the Ritchey Plaza. The narrow, grassy strip of park is about 3 acres long and features a Daytona 200 Motorcycle Memorial, Coquina Clock Tower, and a sandy volleyball court. The Oceanfront Park is available to rent as a separate cost.

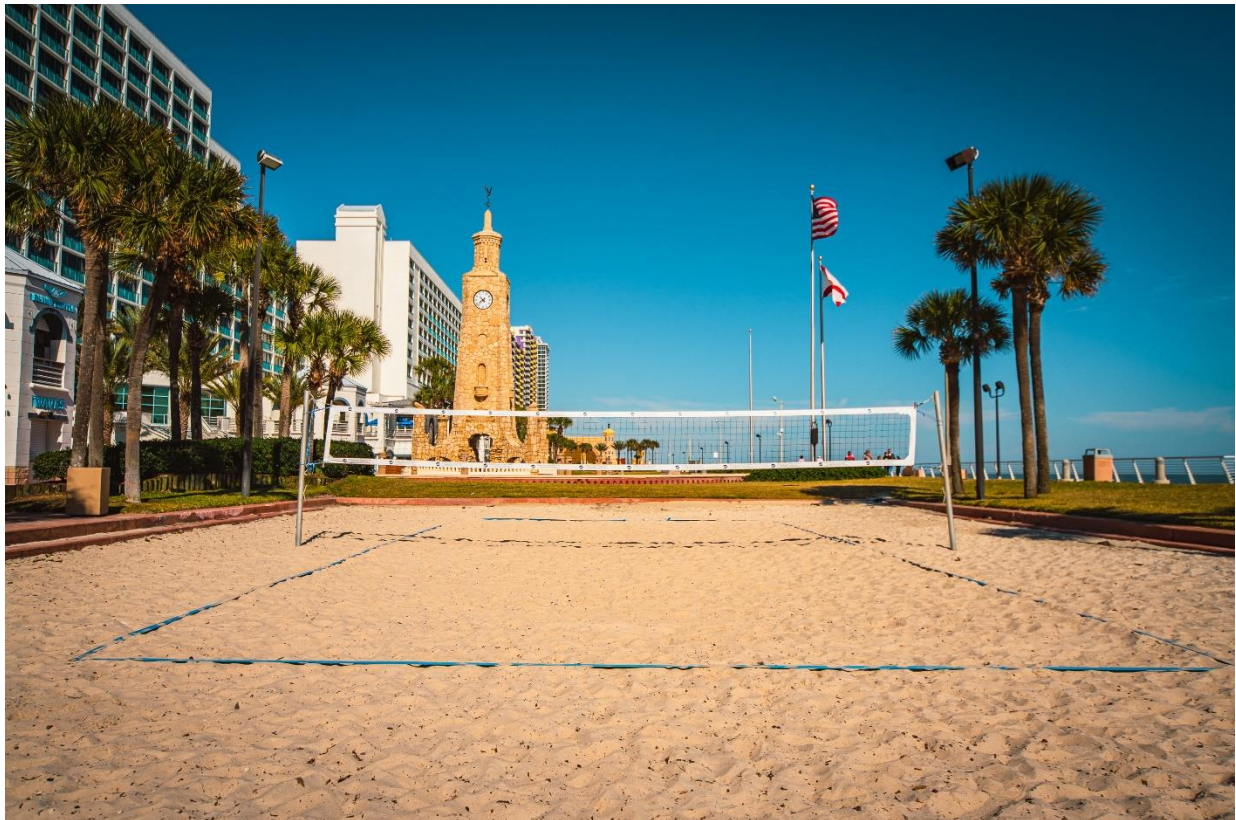



Seating Chart & Capacities

Seated / General Admission Standing: 3,500
General Admission Standing Only: 4,500

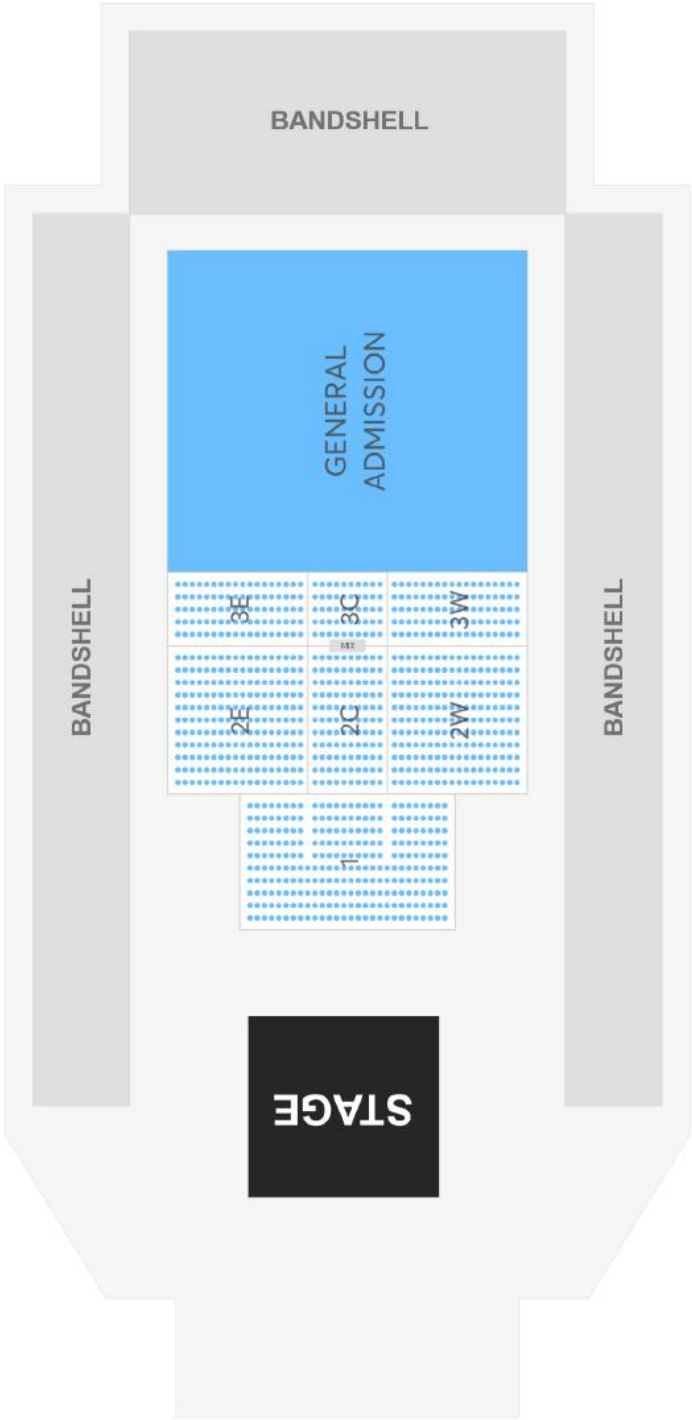



Dressing Rooms

There are a total of 4 dressing rooms located behind the stage on the first & second floor inside the Bandshell.



Dressing Room 1 – Downstairs w/ Restrooms down the hall.

Dressing Room 2 – Downstairs w/ Restrooms down the hall.

Dressing Room 3 – Upstairs Central Star w/ Restrooms adjoining

Dressing Room 4 – Upstairs Large Band Dressing Room w/ Restrooms down the hall.

Internet Access & Telephone

WIFI	Throughout Backstage
Wired Internet	Two (2) connections in dressing rooms 2 & 3 and one (1) connection in dressing room 1
Phone Lines	None

Venue Policies & Curfew

A 10:00 p.m. curfew applies to all productions at the Daytona Beach Bandshell. Load in may begin as early as 7:00 a.m. and load out can go until 1:00 a.m.

The permittee shall comply with City Code of Ordinances Section 42 regarding restrictions on amplification of sound and noise, including but not limited to a 65-decibel limit as measured 100 feet from the property for sound before 10:00 pm.

Failure to comply with City Code may result in suspension of future sound or special events permits for a period of up to two years.

The Lessee shall comply with all applicable federal, state, and local laws while occupying the premises.

No lewd, indecent, or obscene conduct or language shall be included in the activities or events presented by the Lessee on the premises, and nothing shall be presented, used, or sold that is prohibited by law.

The Lessee shall notify all talent verbally and in writing that they must perform the radio versions of their songs and that they are prohibited from encouraging drug usage during their performances.

The Lessee further agrees that the Lessor or its agents may, in its discretion, order the Lessee to immediately vacate the premises if Lessee fails to cure the following:

(a) if the show is indecent or obscene in violation of state or local law,



(b) if the employees or agents of the Lessee engage in disorderly behavior,

(c) if the actions of the performers tend to create an immediate breach of the peace.

The Lessee agrees to provide the Lessor with a listing of all performers upon request and once available.

The Lessee will not book performers nor allow performance that are offensive to public morals, fail to uphold event-advertising claims, or violate prior event content restrictions agreed to by the Lessee.

The Lessee agrees to produce a quality event and portray the Daytona Beach Area with professional respect toward a positive image.

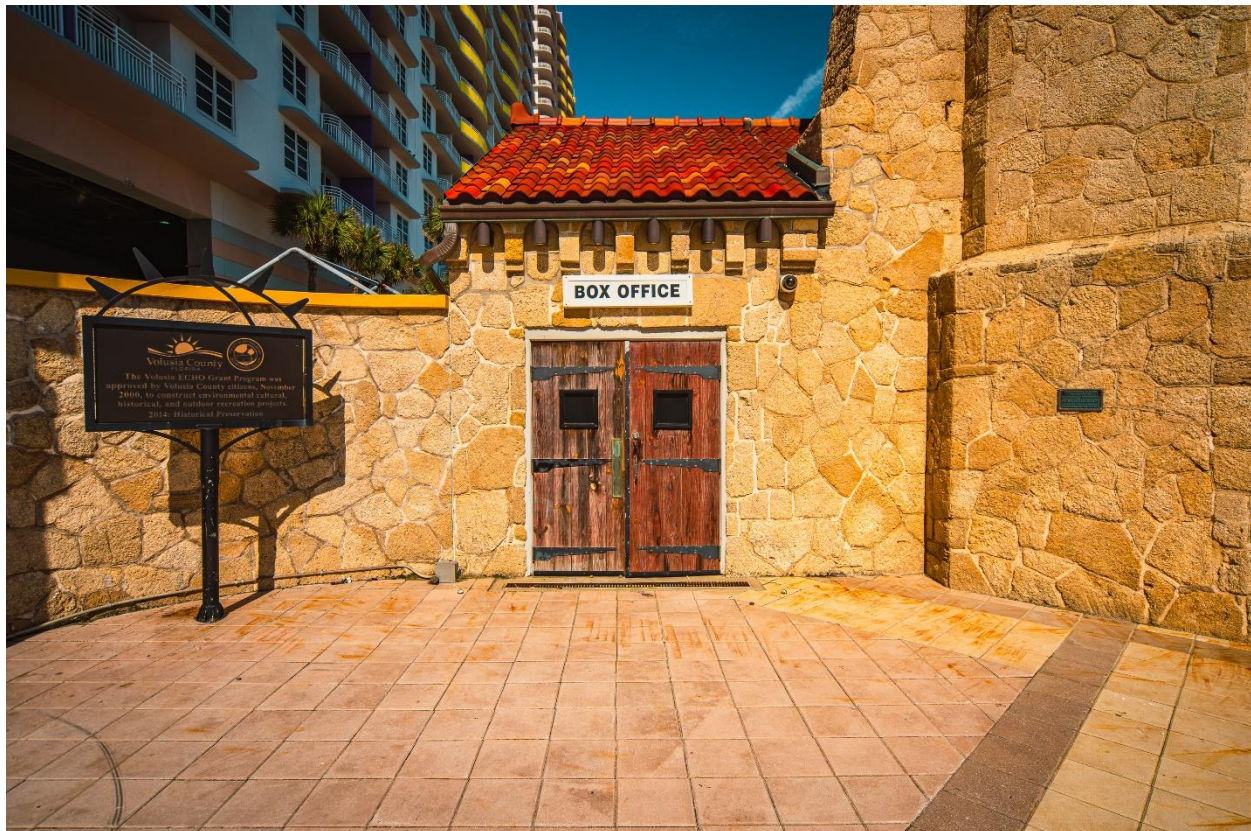



Backstage Access, Loading in & Parking

800 Ora Street, Daytona Beach, FL 32118

The entrance leading to the loading dock and backstage is located at 800 Ora Street, just north of the Ocean Walk Shoppes to the right. The entrance is accessible to semis at standard length and buses. Production load in ramp is in front of the Bandshell stage.

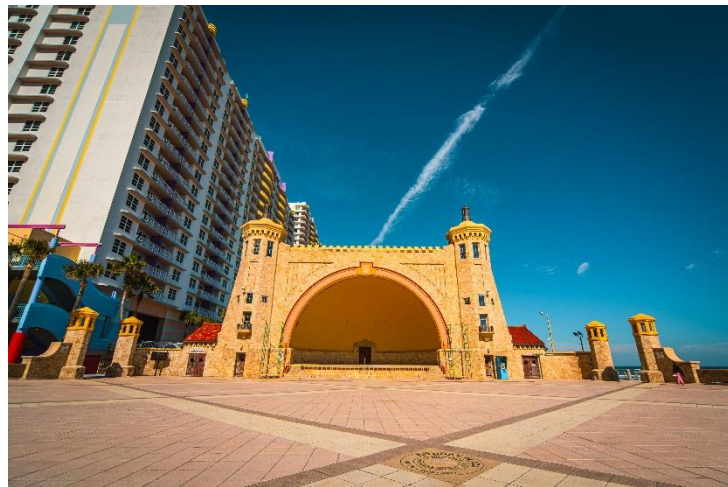

Semi & Bus Parking

2 Buses can park behind the main stage building. Alternative bus and semi parking is available behind the Bandshell in Ora Park. One (1) bus power connection 50 AMPS each 125 / 250 VOLT AC with NEMA 14-50 plug located by loading dock.



Directions

Venue Address: 70 Boardwalk, Daytona Beach, FL 32118

The Main Entrance is located behind the Ocean Walk Shoppes at 250 N Atlantic Avenue.

The Box Office is located inside the Ritchey Plaza, adjacent to the Bandshell stage.

For Semis and Buses, use the entrance located at 800 Ora Street, just north of the Ocean Walk Shoppes to the right.

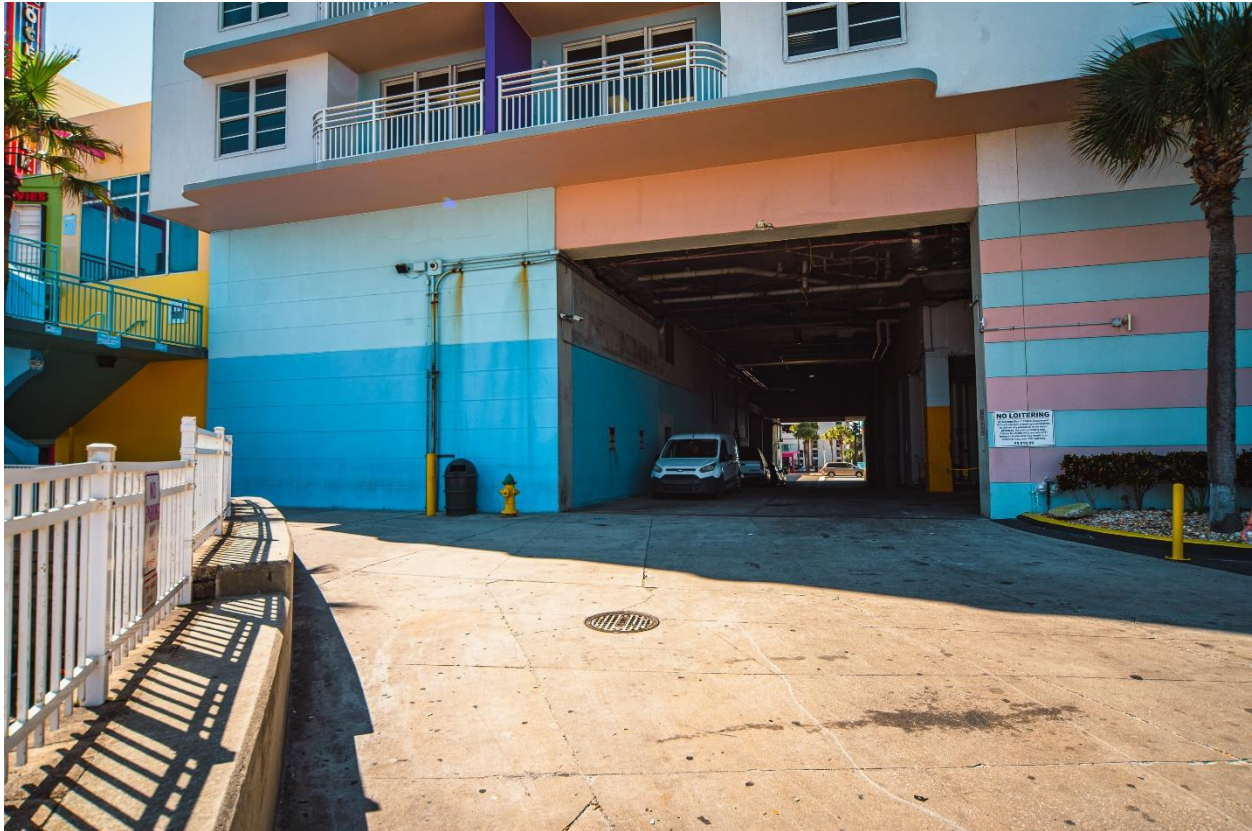

Driving

Located near the intersection of Interstate 4 and Interstate 95, exit Interstate 95 (exit #261A) at International Speedway Boulevard (U.S. 92) and head east seven miles to N. Atlantic Avenue (S.R. A1A). Turn left (north) and travel 2 miles to the Daytona Beach Bandshell.